

SPRINKLER HEAT ZONES:

| HEAT SOURCE: | ORDINARY TEMP. SPRINKLER | INTERMEDIATE TEMP. SPRINKLER |
|---|--------------------------|------------------------------|
| SIDE OF OPEN OR RECESSED FIRE PLACE | 36" | 12" |
| FRONT OF RECESSED FIRE PLACE | 60" | 36" |
| COAL OR WOOD BURNING STOVE | 42" | 12" |
| RANGE/OVEN, HOT AIR FLUES & UNINSULATED HEAT DUCT | 18" | 9" |
| UNINSULATED HOT WATER PIPES & 250-499 WATT LIGHTS | 12" | 6" |
| SIDE OF CEILING OR WALL MOUNTED HOT AIR DIFFUSERS | 24" | 12" |
| FRONT OF WALL MOUNTED HOT AIR DIFFUSERS | 36" | 18" |
| HOT WATER HEATER, FURNACE, LIGHT FIXTURE 0-250 WATT | 6" | 3" |

NFPA 13 - Table A.7.2.3 Capacity of 1 ft of pipe (Based on Actual Internal Pipe Diameter)

| Nominal Pipe Diameter (in.) | Pipe Schedule 40 (gal) | Schedule 10 (gal) | CPVC (gal) |
|-----------------------------|------------------------|-------------------|------------|
| 1 | 0.045 | 0.049 | 0.049 |
| 1 1/4 | 0.078 | 0.085 | 0.079 |
| 1 1/2 | 0.106 | 0.115 | 0.104 |
| 2 | 0.174 | 0.190 | |
| 2 1/2 | 0.248 | 0.283 | |

PIPE VOLUMES:
(CPVC)

TOTAL PIPE FOOTAGE AND CAPACITY:
 1" 469 (23.19 GAL)
 1-1/4" 60 (4.76 GAL)

ADD 10% FOR DROPS AND PIPE SIZE DISCREPANCIES
 TOTAL VOLUME: ±30.75 GALLONS

NFPA 13 - Table 9.2.2.1(a) Maximum Distance Between Hangers (ft-in.)

| | Nominal Pipe Size (in.) | | | | | | | | | |
|-------------------------------|-------------------------|------|--------|--------|------|--------|------|------|------|------|
| | 3/4" | 1" | 1 1/4" | 1 1/2" | 2" | 2 1/2" | 3" | 4" | 6" | 8" |
| Steel Pipe except threaded | N/A | 12-0 | 12-0 | 15-0 | 15-0 | 15-0 | 15-0 | 15-0 | 15-0 | 15-0 |
| Threaded lightwall steel pipe | N/A | 12-0 | 12-0 | 15-0 | 15-0 | 15-0 | 15-0 | N/A | N/A | N/A |
| Copper tube | 8-0 | 8-0 | 10-0 | 10-0 | 12-0 | 12-0 | 12-0 | 15-0 | 15-0 | 15-0 |
| CPVC | 5-6 | 6-0 | 6-6 | 7-0 | 8-0 | 8-0 | 10-0 | N/A | N/A | N/A |

SUBMITTAL

NO SPRINKLERS REQUIRED IN:
 BATHROOMS 55 SQ.FT. OR LESS IN AREA PER NFPA 13D SECTION 8.6.2
 CLOSETS 24 SQ.FT. OR LESS IN AREA PER NFPA 13D SECTION 8.6.2

PROJECT SQUARE FOOTAGES
 MAIN FLOOR = 7121 S.F.

SPRINKLER SPACING

- A SINGLE PENDENT SPRINKLER MAY BE SPACED AT A MAXIMUM OF 18'x18' (324 SQ. FT.) OR UP TO 9' OFF A WALL (MINIMUM 8'-0" BETWEEN SPRINKLERS)
- TWO OR MORE HEADS IN A COMPARTMENT SHALL BE SPACED AT A MAXIMUM OF 14'x14' (196 SQ. FT.) OR UP TO 7' OFF A WALL (MINIMUM 8'-0" BETWEEN SPRINKLERS)
- SPRINKLERS SHALL BE MEASURED AT PERPENDICULAR ANGLES TO WALLS AND ALONG THE SLOPES OF CEILING.

THIS FIRE SPRINKLER SYSTEM UTILIZES THE NOBLE COMPANY FIREFIGHTER ELIMINATOR ANTI-FREEZE SOLUTION

PROJECT SUMMARY:

PROJECT NAME: PEEK RESIDENCE
 PROJECT ADDRESS: 2464 LAKERIDGE SHORES E, RENO, NV 042-080-13
 APN: 042-080-13
 PROJECT TYPE: NEW T.I.
 TYPE OF CONSTRUCTION: V
 OCCUPANCY GROUP(S): R3
 OCCUPIED LEVELS: 1
 TOTAL SPRINKLERED AREA: 7121 SQ. FT.
 NFPA CODE REQUIREMENT: NFPA 13 NFPA 13R NFPA 13D
 NUMBER OF SYSTEMS: 1
 SYSTEM TYPE(S): WET ANTI-FREEZE DRY PREACTION
 TOTAL SPRINKLERS: 50
 SPECIAL NOTES: SEE FIRE SPRINKLER NOTES THIS SHEET

| NO. | DATE | REVISIONS | DRAWN | CHECKED |
|-----|------|-----------|-------|---------|
| | | | | |
| | | | | |

GENERAL CONTRACTOR: AUTHORITY HAVING JURISDICTION:
 RENO FIRE DEPT
 ADDRESS: 495 E 4TH ST
 CITY: RENO, NV 89512
 PHONE: 775-334-2300
 CONTACT: CONTACT:
 ARCHITECT: FIELD INSPECTIONS:
 1.
 ADDRESS: 2.
 CITY: 3.
 PHONE: 4.

- FIRE SPRINKLER NOTES:**
- THE PROPOSED FIRE SPRINKLER SYSTEM IS AN ANTI-FREEZE SYSTEM AND SHALL BE DESIGNED AND INSTALLED IN ACCORDANCE WITH NFPA 13D
 - THIS SPRINKLER SYSTEM IS HYDRAULICALLY CALCULATED IN ACCORDANCE WITH NFPA 13D TO PROVIDE 0.05 GPM PER SQ. FT. OVER THE MOST REMOTE AREA.
 - THE NUMBER OF DESIGN SPRINKLERS SHALL INCLUDE ALL SPRINKLERS WITHIN A COMPARTMENT UP TO A MAXIMUM OF 2 SPRINKLERS.
 - ALL SPRINKLER PIPING CONCEALED ABOVE CEILING SHALL BE CPVC PIPING UNLESS OTHERWISE NOTED.
 - ALL DIMENSIONS SHOWN ARE CENTER TO CENTER U.O.N.
 - ALL HANGERS SHALL BE INSTALLED IN ACCORDANCE WITH NFPA 13D AND/OR NFPA 13 REQUIREMENTS.
 - HOLES THROUGH SOLID STRUCTURAL MEMBERS SHALL BE PERMITTED TO SERVE AS HANGERS FOR THE SUPPORT OF SYSTEM PIPING.
 - ALL SYSTEM PIPING SHALL BE TESTED FOR LEAKAGE AT NORMAL SYSTEM OPERATING PRESSURE.
 - THE OWNER SHALL BE RESPONSIBLE FOR MAINTAINING A MINIMUM TEMPERATURE OF 40° FAHRENHEIT TO PROTECT FROM FREEZING. THE SECTIONS OF THE SPRINKLER SYSTEM WHERE THERE IS NO ANTI-FREEZE IN THE PIPING (UPSTREAM OF THE RISER).

SPRINKLER HEAD LEGEND

| SYM | QTY | TYPE | MFG. | MODEL# | NPT | K | TEMP | FINISH | S.I.N. |
|-----|-----|-----------|-------|--------|------|-----|------|--------|--------|
| ⊗ | 12 | CONCEALED | SENJU | RC-RES | 1/2" | 4.9 | 162 | WHITE | SS8464 |
| ⊗ | 2 | CONCEALED | SENJU | RC-RES | 1/2" | 4.9 | 205 | WHITE | SS8464 |
| ⊗ | 36 | CONCEALED | SENJU | RC-RES | 1/2" | 3.7 | 162 | WHITE | SS8281 |

50 TOTAL SPRINKLERS

- FIRE SPRINKLER SYMBOLS**
- ⊗ AUTOMATIC SPRINKLER RISER
 - ⊕ EARTHQUAKE BRACING
 - ⊖ PIPE HANGER & TYPE DESIGNATION
 - ⊙ HYDRAULIC REF PT
 - ⊙ GRVD OR THRD CAP
 - ⊙ GRVD COUPLING
 - ⊙ TYPICAL POINT OF CONNECTION (POC)
 - +12'-9" ELEV. ABOVE FINISHED FLOOR
 - CHANGE ELEVATION UP
 - CHANGE ELEVATION DN
 - ⊙ INSPECTORS TEST
 - ⊙ AUX DRAIN
 - ⊙ REVISION NOTATION
 - ⊙ LOCAL ALARM

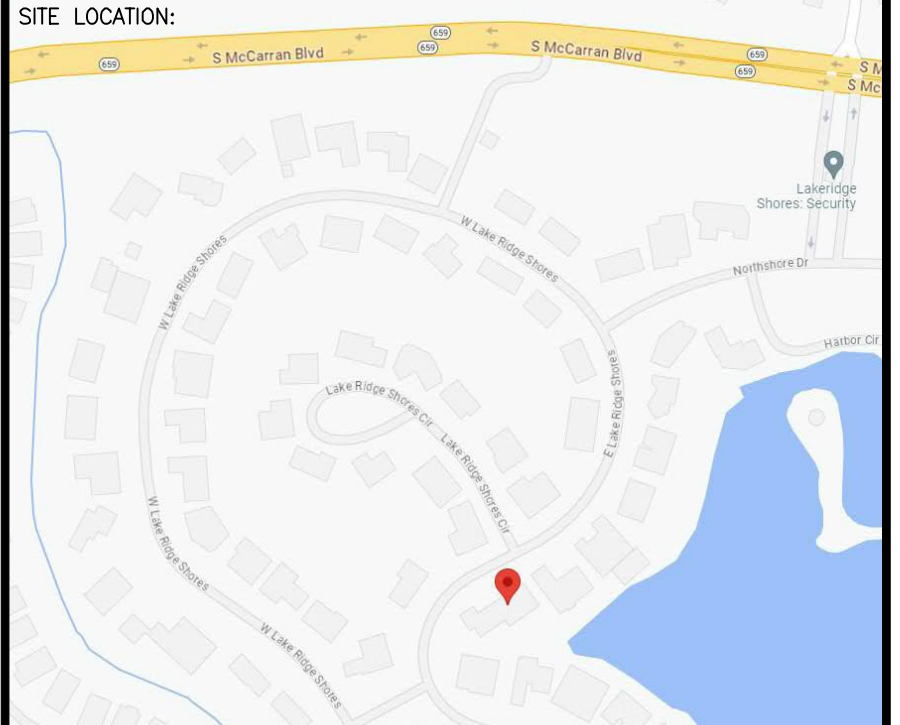

CITY: RENO, NV 89501
 PHONE: 615-370-1779
 FIELD INSPECTIONS:
 1.
 2.
 3.
 4.

CITY OF RENO APPROVAL

PROJECT NAME: FIRE SPRINKLER PLANS FOR PEEK RESIDENCE
 2464 LAKERIDGE SHORES E
 RENO, NV 88519

DRAWING TITLE: FIRE SPRINKLER PLAN

SCALE: 1/8" = 1'-0" JOB NO.:
 DRAWN BY: DWG NO.:
 BORN ON DATE: 10/13/2023
 FILE: SHEET 1 OF 2

FP-1

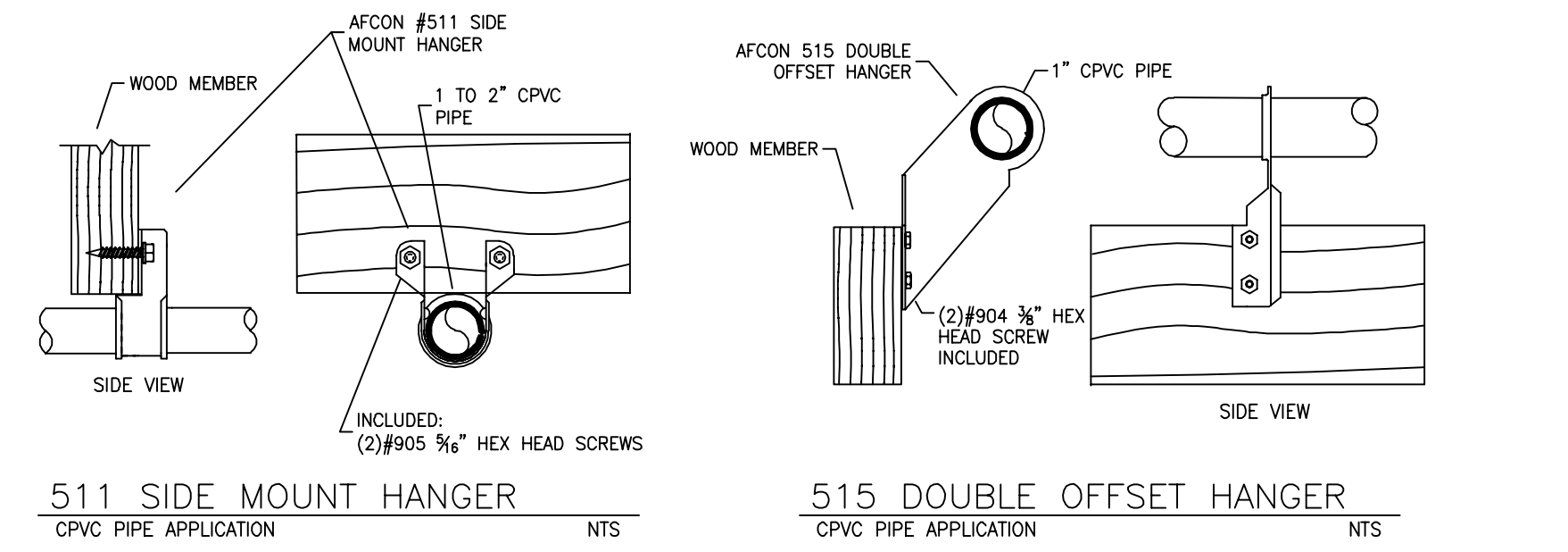
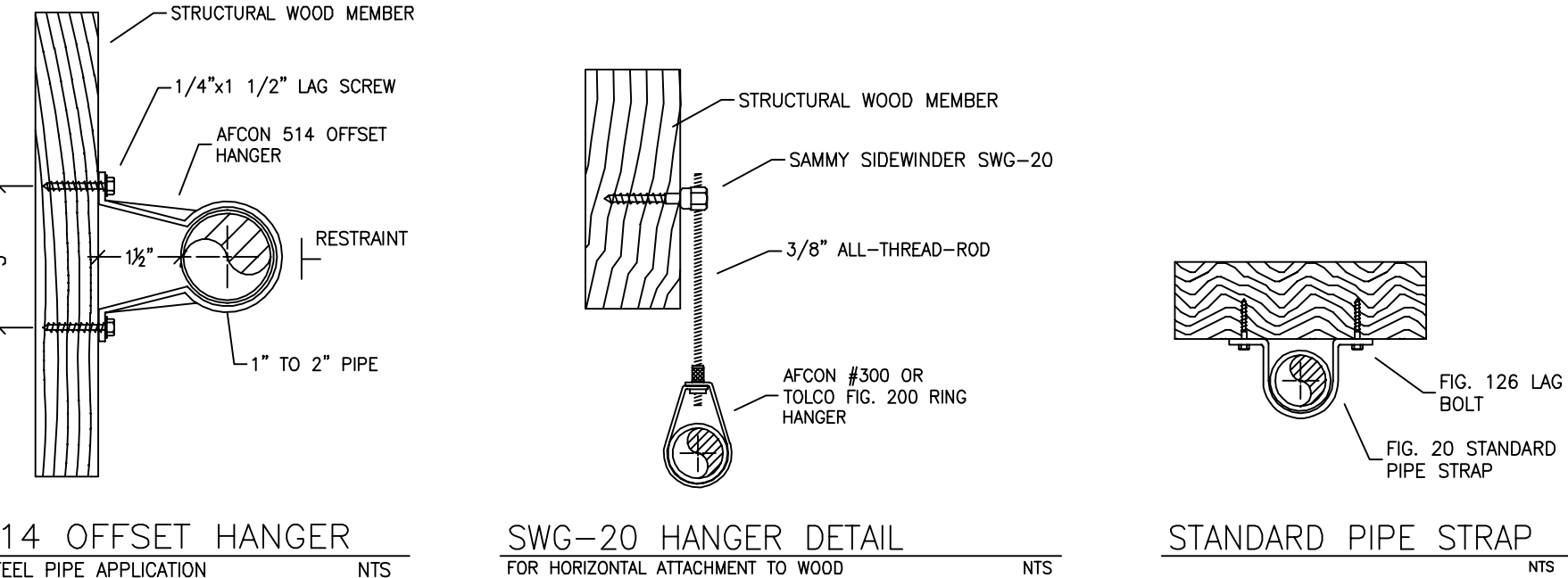

HANGER DETAILS

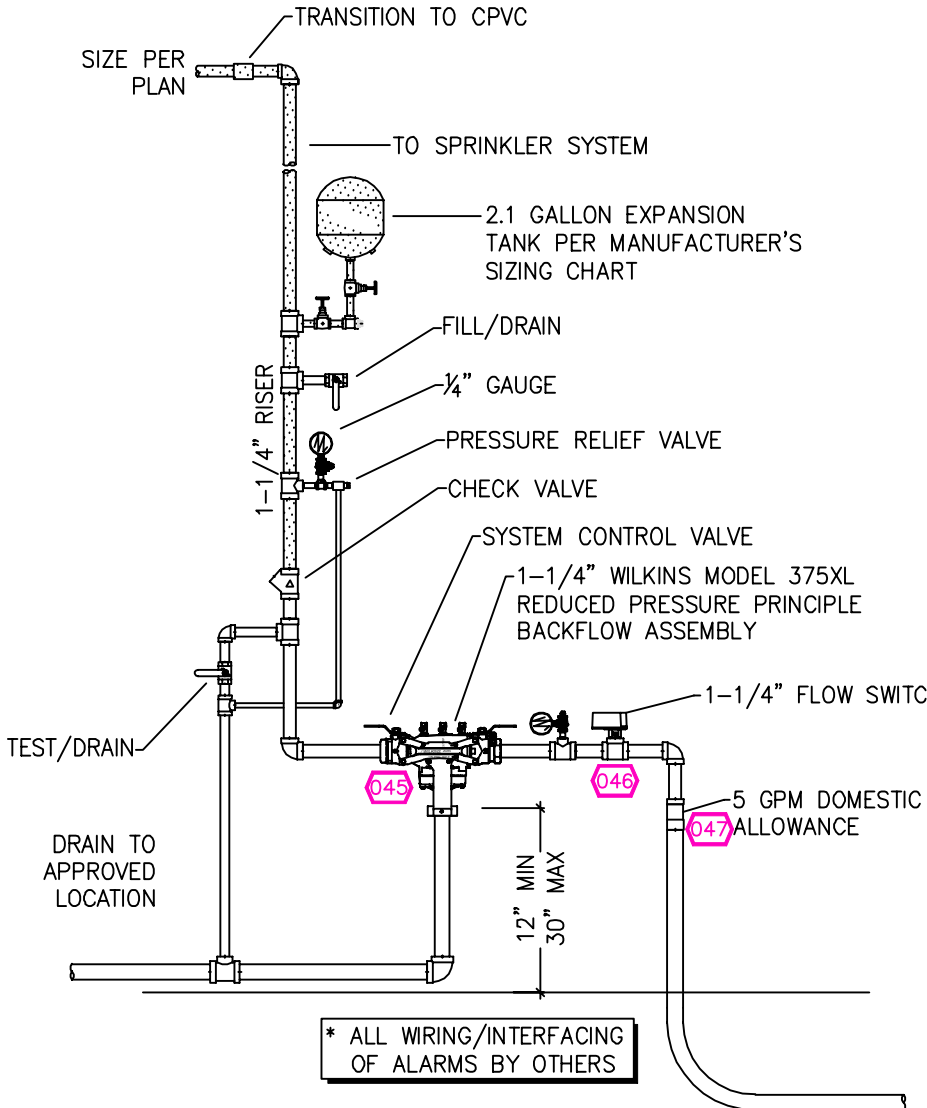

1 RISER DETAIL
 SCALE: 1/2" = 1'-0"

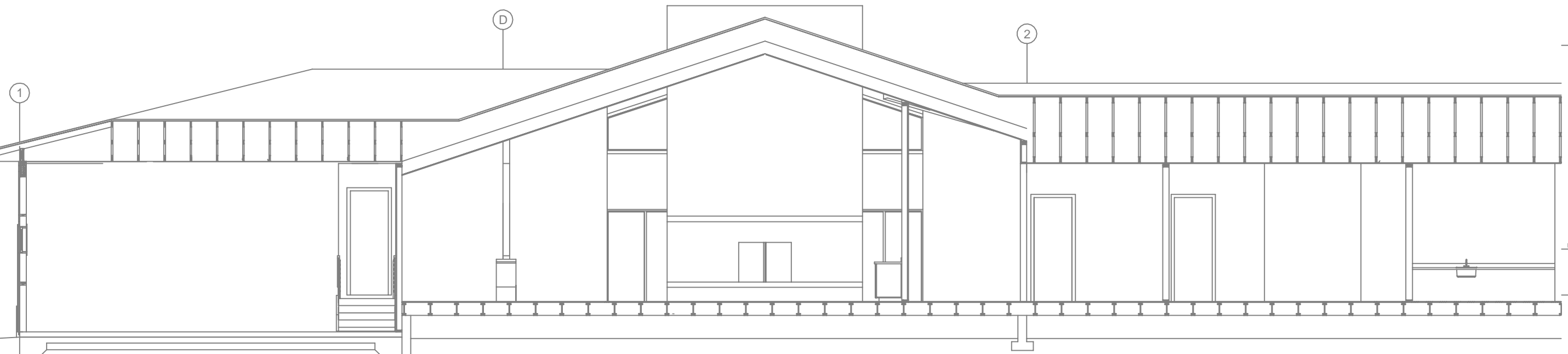
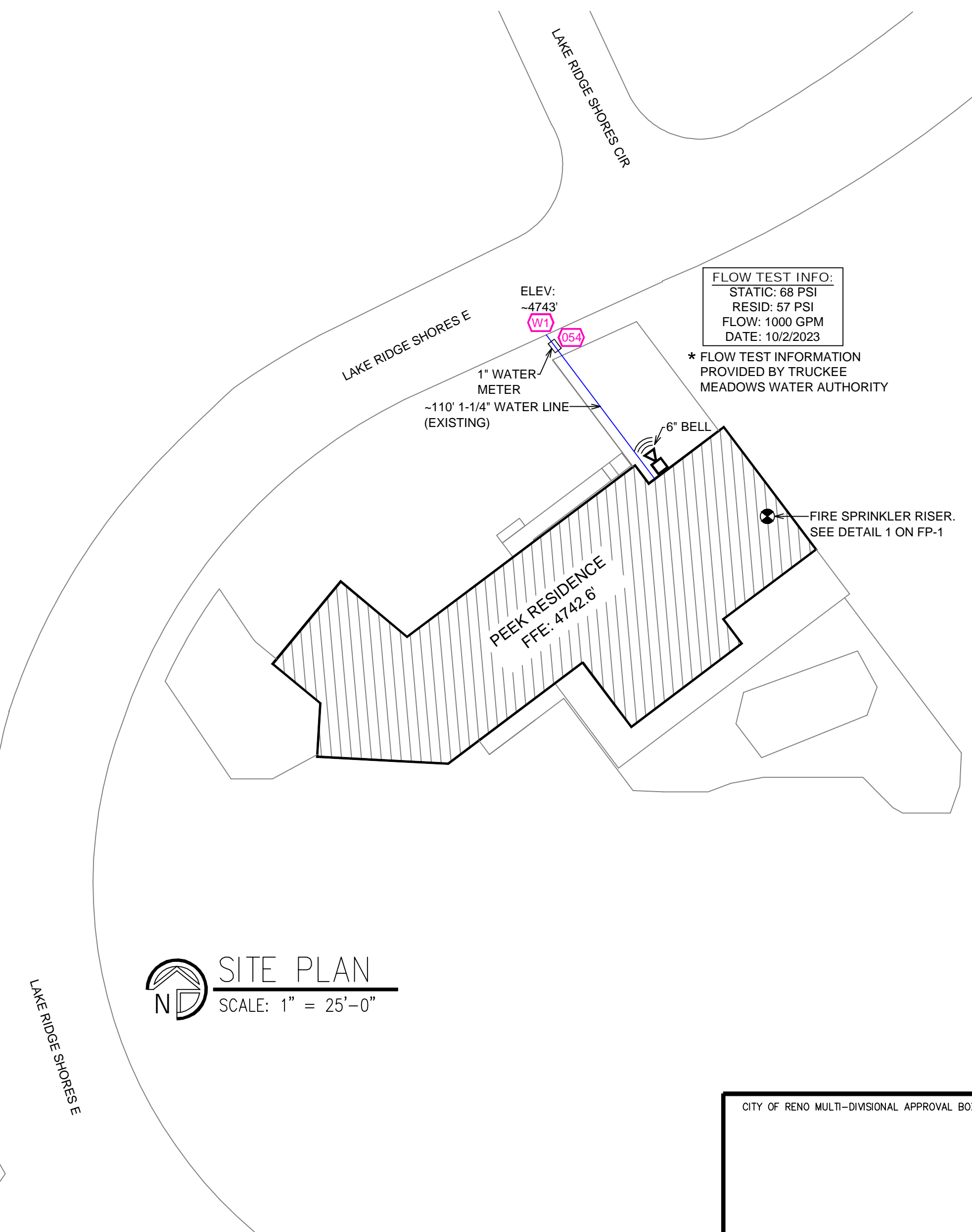

BUILDING SECTION A
 SCALE: 1/8" = 1'-0"

CITY OF RENO MULTI-DIVISIONAL APPROVAL BOX

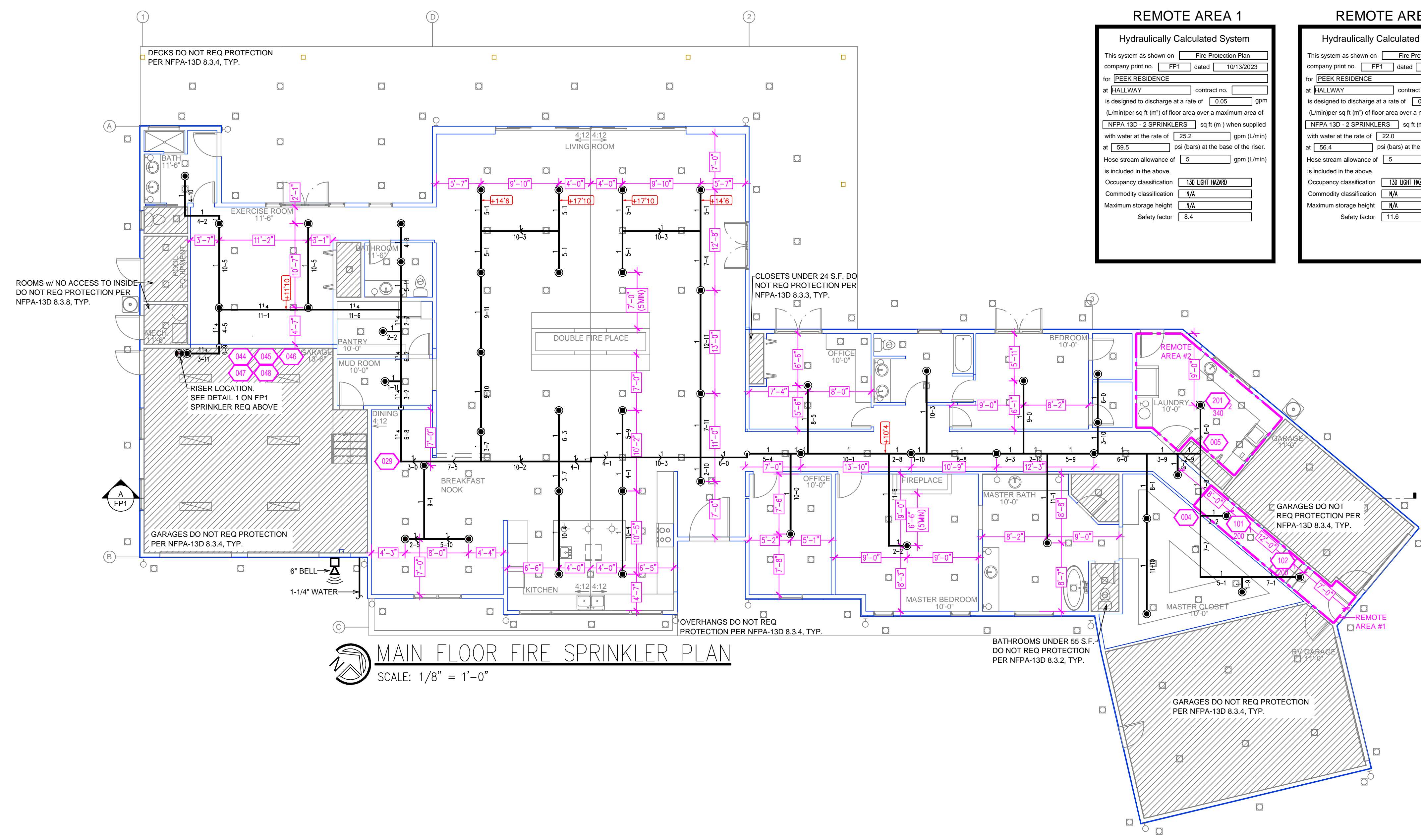

MAIN FLOOR FIRE SPRINKLER PLAN
SCALE: 1/8" = 1'-0"

REMOTE AREA 1

Hydraulically Calculated System

This system as shown on Fire Protection Plan
company print no. FPI dated 10/13/2023
for PEEK RESIDENCE

at HALLWAY contract no. _____
is designed to discharge at a rate of 0.05 gpm
(L/min) per sq ft (m²) of floor area over a maximum area of
NFPA 13D - 2 SPRINKLERS sq ft (m²) when supplied
with water at the rate of 25.2 gpm (L/min)
at 59.5 psi (bars) at the base of the riser.
Hose stream allowance of 5 gpm (L/min)
is included in the above.

Occupancy classification: **LD LIGHT HAZRD**
Commodity classification: **NA**
Maximum storage height: **NA**
Safety factor: **5.4**

REMOTE AREA 2

Hydraulically Calculated System

This system as shown on Fire Protection Plan
company print no. FPI dated 10/13/2023
for PEEK RESIDENCE

at HALLWAY contract no. _____
is designed to discharge at a rate of 0.05 gpm
(L/min) per sq ft (m²) of floor area over a maximum area of
NFPA 13D - 2 SPRINKLERS sq ft (m²) when supplied
with water at the rate of 22.0 gpm (L/min)
at 56.4 psi (bars) at the base of the riser.
Hose stream allowance of 5 gpm (L/min)
is included in the above.

Occupancy classification: **LD LIGHT HAZRD**
Commodity classification: **NA**
Maximum storage height: **NA**
Safety factor: **11.6**

| NO. | DATE | REVISIONS | DRAWN | CHECKED |
|-----|------|-----------|-------|---------|
| | | | | |

GENERAL CONTRACTOR: AUTHORITY HAVING JURISDICTION:
RENO FIRE DEPT

ADDRESS: ADDRESS: 495 E 4TH ST
CITY: RENO, NV 89512
PHONE: PHONE: 775-334-2300
CONTACT: CONTACT:

ARCHITECT: FIELD INSPECTIONS:
1.
2.
3.
4.

ADDRESS: 2.
CITY: 3.
PHONE: 4.

- FIRE SPRINKLER NOTES:**
1. THE PROPOSED FIRE SPRINKLER SYSTEM IS AN ANTI-FREEZE SYSTEM AND SHALL BE DESIGNED AND INSTALLED IN ACCORDANCE WITH NFPA 13D.
 2. THIS SPRINKLER SYSTEM IS HYDRAULICALLY CALCULATED IN ACCORDANCE WITH NFPA 13D TO PROVIDE 0.05 GPM PER SQ. FT. OVER THE MOST REMOTE AREA.
 3. THE NUMBER OF DESIGN SPRINKLERS SHALL INCLUDE ALL SPRINKLERS WITHIN A COMPARTMENT UP TO A MAXIMUM OF 2 SPRINKLERS.
 4. ALL SPRINKLER PIPING CONCEALED ABOVE CEILINGS SHALL BE CPVC PIPING UNLESS OTHERWISE NOTED.
 5. ALL DIMENSIONS SHOWN ARE CENTER TO CENTER U.O.N. AND/OR NFPA 13 REQUIREMENTS.
 6. HOLES THROUGH SOLID STRUCTURAL MEMBERS SHALL BE PERMITTED TO SERVE AS HANGERS FOR THE SUPPORT OF SYSTEM PIPING.
 7. ALL SYSTEM PIPING SHALL BE TESTED FOR LEAKAGE AT NORMAL SYSTEM OPERATING PRESSURE.
 8. THE OWNER SHALL BE RESPONSIBLE FOR MAINTAINING A MINIMUM TEMPERATURE OF 40° FAHRENHEIT TO PROTECT FROM FREEZING. THE SECTIONS OF THE SPRINKLER SYSTEM WHERE THERE IS NO ANTI-FREEZE IN THE PIPING (UPSTREAM OF THE RISER).

SPRINKLER HEAD LEGEND

| SYM | QTY | TYPE | W.C. | MODEL# | NPT | K | TEMP | FINISH | S.I.N. |
|-----|-----|-----------|------|--------|------|-----|------|--------|--------|
| ⊗ | 12 | CONCEALED | SENJ | RC-RES | 1/2" | 4.9 | 162 | WHITE | SS8464 |
| ⊗ | 2 | CONCEALED | SENJ | RC-RES | 1/2" | 4.9 | 205 | WHITE | SS8464 |
| ⊗ | 36 | CONCEALED | SENJ | RC-RES | 1/2" | 3.7 | 162 | WHITE | SS8261 |

50 TOTAL SPRINKLERS

FIRE SPRINKLER SYMBOLS

| | |
|-------------------------------------|------------------------------------|
| ⊗ AUTOMATIC SPRINKLER RISER | +12" ELEV. BELOW DECK OR TOS |
| ⊕ EARTHQUAKE BRACING | +12"-9" ELEV. ABOVE FINISHED FLOOR |
| — 2-WAY & 4-WAY | — CHANGE ELEVATION UP |
| — PIPE HANGER & TYPE DESIGNATION | — CHANGE ELEVATION DN |
| ○ HYDRAULIC REF PT | — INSPECTORS TEST |
| — GRVD OR THRD CAP | — AUX DRAIN |
| — GRVD COUPLING | — REVISION NOTATION |
| ⊕ TYPICAL POINT OF CONNECTION (POC) | — LOCAL ALARM |

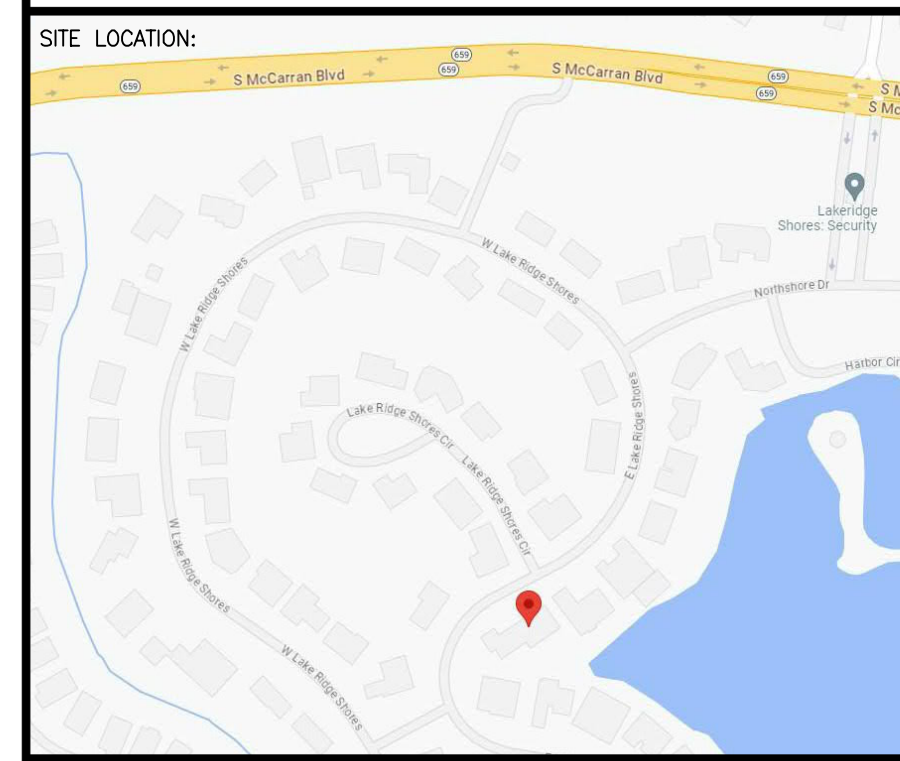

CITY: RENO, NV 89501
PHONE: 615-370-1779
FIELD INSPECTIONS:
1.
2.
3.
4.

CITY OF RENO APPROVAL

CITY OF RENO MULTI-DIVISIONAL APPROVAL BOX

PROJECT NAME: FIRE SPRINKLER PLANS FOR
PEEK RESIDENCE
2464 LAKE RIDGE SHORES E
RENO, NV 88519

DRAWING TITLE:
FIRE SPRINKLER PLAN

SCALE: 1/8"=1'-0" JOB NO.:
DWG NO.:
FP-2

BORN ON DATE: 10/13/2023 SHEET 2 OF 2