

PROJECT SQUARE FOOTAGES

| | |
|---|-------------|
| LOWER LEVEL | = 1257 S.F. |
| MAIN LEVEL | = 7309 S.F. |
| UPPER LEVEL | = 2089 S.F. |
| UPPER LEVEL OFFICE | = 603 S.F. |
| ZONE 1: 11,258 S.F. | |
| GYM | = 279 S.F. |
| POOL MECHANICAL | = 288 S.F. |
| ZONE 2: 603 S.F. | |
| ZONE 1 & 2 TOTAL = 11,825 S.F. | |

NO SPRINKLERS REQUIRED IN:
 BATHROOMS 55 SQ. FT. OR LESS IN AREA PER NFPA 13D SECTION 8.6.2
 CLOSETS 24 SQ. FT. OR LESS IN AREA PER NFPA 13D SECTION 8.6.3

SPRINKLER SPACING

- A SINGLE PENDENT SPRINKLER MAY BE SPACED AT A MAXIMUM OF 20'x20'(400SQ. FT.) OR UP TO 10' OFF A WALL.
- TWO OR MORE HEADS IN A COMPARTMENT SHALL BE SPACED AT A MAXIMUM OF 18'x18'(324SQ. FT.) OR UP TO 9' OFF A WALL. HEADS ON LOWER LEVEL MAY BE SPACED 18'x18'.
- SPRINKLERS SHALL BE MEASURED AT PERPENDICULAR ANGLES TO WALLS AND ALONG THE SLOPES OF CEILINGS.

SUBMITTAL

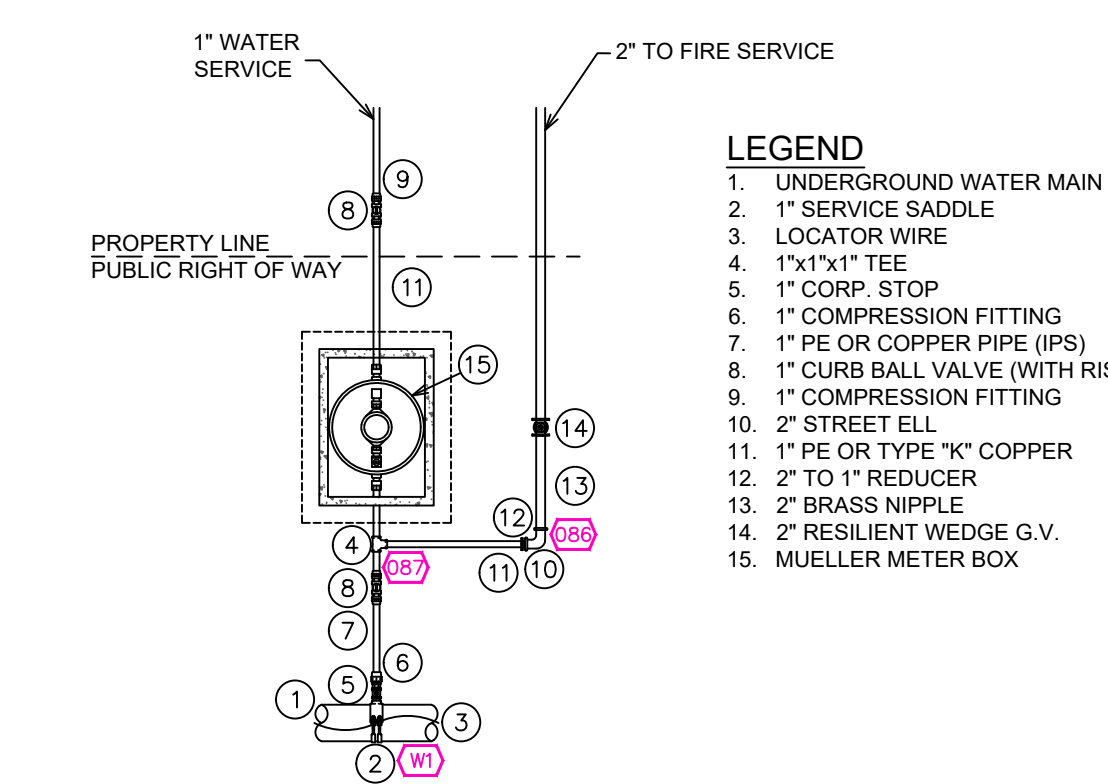

2 WATER METER DETAIL
SCALE: NTS

B BUILDING SECTION
SCALE: 1/8" = 1'-0"

A BUILDING SECTION
SCALE: 1/8" = 1'-0"

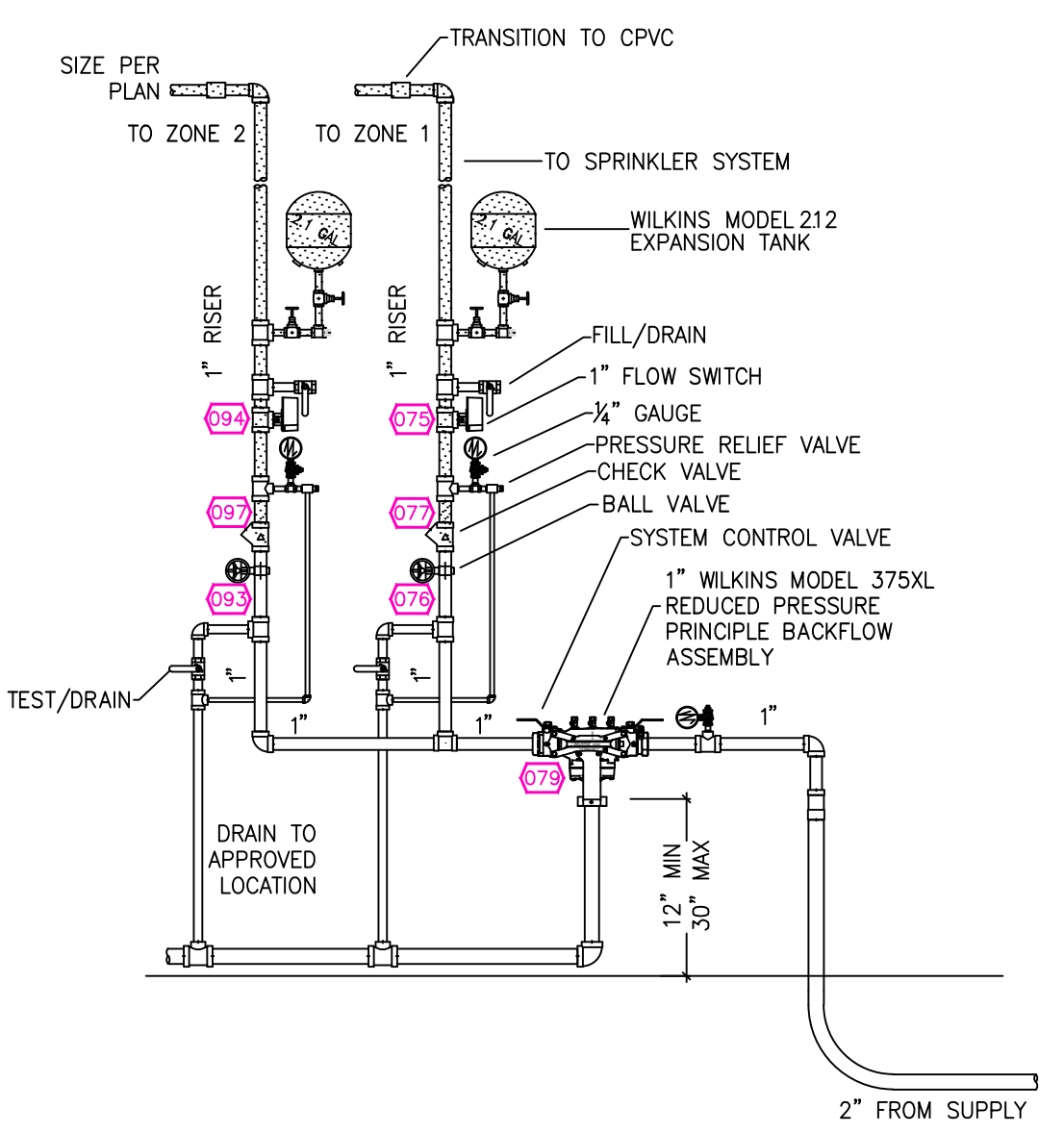

1 RISER DETAIL
SCALE: NTS

PROJECT SUMMARY:
 PROJECT NAME: MARTIS CAMP HOMESITE
 PROJECT ADDRESS: 8700 SCHROEDER CT. TRUCKEE, CA 96161
 APN: _____
 PROJECT TYPE: NEW T.I.
 TYPE OF CONSTRUCTION: V
 OCCUPANCY GROUP(S): R3
 OCCUPIED LEVELS: 2
 TOTAL SPRINKLERED AREA: 11,825 SQ. FT.
 NFPA CODE REQUIREMENT: NFPA 13 NFPA 13R NFPA 13D
 NUMBER OF SYSTEMS: 1
 SYSTEM TYPE(S): WET ANTI-FREEZE DRY PREACTION
 TOTAL SPRINKLERS: 79
 SPECIAL NOTES: SEE FIRE SPRINKLER NOTES THIS SHEET

REMOTE AREA 1
Hydraulically Calculated System

This system as shown on Fire Protection Plan company print no. FPI dated 5/5/2021 for Martis Lot #380 Griffith at Office contract no. _____ is designed to discharge at a rate of 0.05 gpm (L/min) per sq ft (m²) of floor area over a maximum area of _____ sq ft (m²) when supplied with water at the rate of 4.11 gpm (L/min) at 118.0 psi (bars) at the base of the riser. Hose stream allowance of 5 gpm (L/min) is included in the above.

Occupancy classification: 130 LIGHT HAZARD
 Commodity classification: N/A
 Maximum storage height: N/A
 Safety factor: 7.0

REMOTE AREA 2
Hydraulically Calculated System

This system as shown on Fire Protection Plan company print no. FPI dated 5/5/2021 for Martis Lot #380 Griffith at Bunk Media Room contract no. _____ is designed to discharge at a rate of 0.05 gpm (L/min) per sq ft (m²) of floor area over a maximum area of _____ sq ft (m²) when supplied with water at the rate of 26.0 gpm (L/min) at 67.1 psi (bars) at the base of the riser. Hose stream allowance of 5 gpm (L/min) is included in the above.

Occupancy classification: 130 LIGHT HAZARD
 Commodity classification: N/A
 Maximum storage height: N/A
 Safety factor: 57.9

REMOTE AREA 3
Hydraulically Calculated System

This system as shown on Fire Protection Plan company print no. FPI dated 5/5/2021 for Martis Lot #380 Griffith at Gym contract no. _____ is designed to discharge at a rate of 0.05 gpm (L/min) per sq ft (m²) of floor area over a maximum area of _____ sq ft (m²) when supplied with water at the rate of 26.0 gpm (L/min) at 59.2 psi (bars) at the base of the riser. Hose stream allowance of 5 gpm (L/min) is included in the above.

Occupancy classification: 130 LIGHT HAZARD
 Commodity classification: N/A
 Maximum storage height: N/A
 Safety factor: 65.8

SPRINKLER HEAT ZONES:

| HEAT SOURCE: | ORDINARY TEMP SPRINKLER | INTERMEDIATE TEMP SPRINKLER |
|---|-------------------------|-----------------------------|
| SIDE OF OPEN OR RECESSED FIRE PLACE | 36" | 12" |
| FRONT OF RECESSED FIRE PLACE | 60" | 36" |
| COAL OR WOOD BURNING STOVE | 42" | 12" |
| RANGE/OVEN, HOT AIR FLUES & UNINSULATED HEAT DUCT | 18" | 9" |
| UNINSULATED HOT WATER PIPES & 250-499 WATT LIGHTS | 12" | 6" |
| SIDE OF CEILING OR WALL MOUNTED HOT AIR DIFFUSERS | 24" | 12" |
| FRONT OF WALL MOUNTED HOT AIR DIFFUSERS | 36" | 18" |
| HOT WATER HEATER, FURNACE, LIGHT FIXTURE | 6" | 3" |

PIPE VOLUMES HOUSE (ZONE 1): (CPVC)

TOTAL PIPE FOOTAGE AND CAPACITY:
 1" = 473' (14.74 GAL)
 1/2" = 433' (21.41 GAL)

ADD 10% FOR DROPS AND PIPE SIZE DISCREPANCIES
 TOTAL VOLUME: ±39.77GALLONS

PIPE VOLUMES GYM (ZONE 2): (CPVC)

TOTAL PIPE FOOTAGE AND CAPACITY:
 1" = 115' (5.89 GAL)
 1/2" = 22' (3.60 GAL)

ADD 10% FOR DROPS AND PIPE SIZE DISCREPANCIES
 TOTAL VOLUME: ±10.22GALLONS

NFPA 13 - Table A.7.2.3 Capacity of 1 ft of pipe (Based on Actual Internal Pipe Diameter)

| Nominal Pipe Diameter (in.) | Pipe Schedule | | |
|-----------------------------|---------------|-------------|-------|
| | Schedule 40 | Schedule 10 | CPVC |
| 1 | 0.045 | 0.049 | 0.049 |
| 1/2 | 0.078 | 0.085 | 0.079 |
| 2 | 0.174 | 0.190 | |
| 2 1/2 | 0.248 | 0.283 | |

NFPA 13 - Table 9.2.2.1(a) Maximum Distance Between Hangers (ft.-in.)

| Nominal Pipe Size (in.) | Maximum Distance Between Hangers (ft.-in.) | | | | | | | | |
|--------------------------------------|--|------|------|-------|------|-------|------|------|------|
| | 1/2 | 3/4 | 1 | 1 1/2 | 2 | 2 1/2 | 3 | 4 | 8 |
| Steel Pipe except threaded lighthall | N/A | 12-0 | 12-0 | 15-0 | 15-0 | 15-0 | 15-0 | 15-0 | 15-0 |
| Threaded lighthall steel pipe | N/A | 12-0 | 12-0 | 15-0 | 15-0 | 15-0 | N/A | N/A | N/A |
| Copper tube | 8-0 | 8-0 | 10-0 | 10-0 | 12-0 | 12-0 | 15-0 | 15-0 | 15-0 |
| CPVC | 5-6 | 6-0 | 6-6 | 7-0 | 8-0 | 9-0 | 10-0 | N/A | N/A |

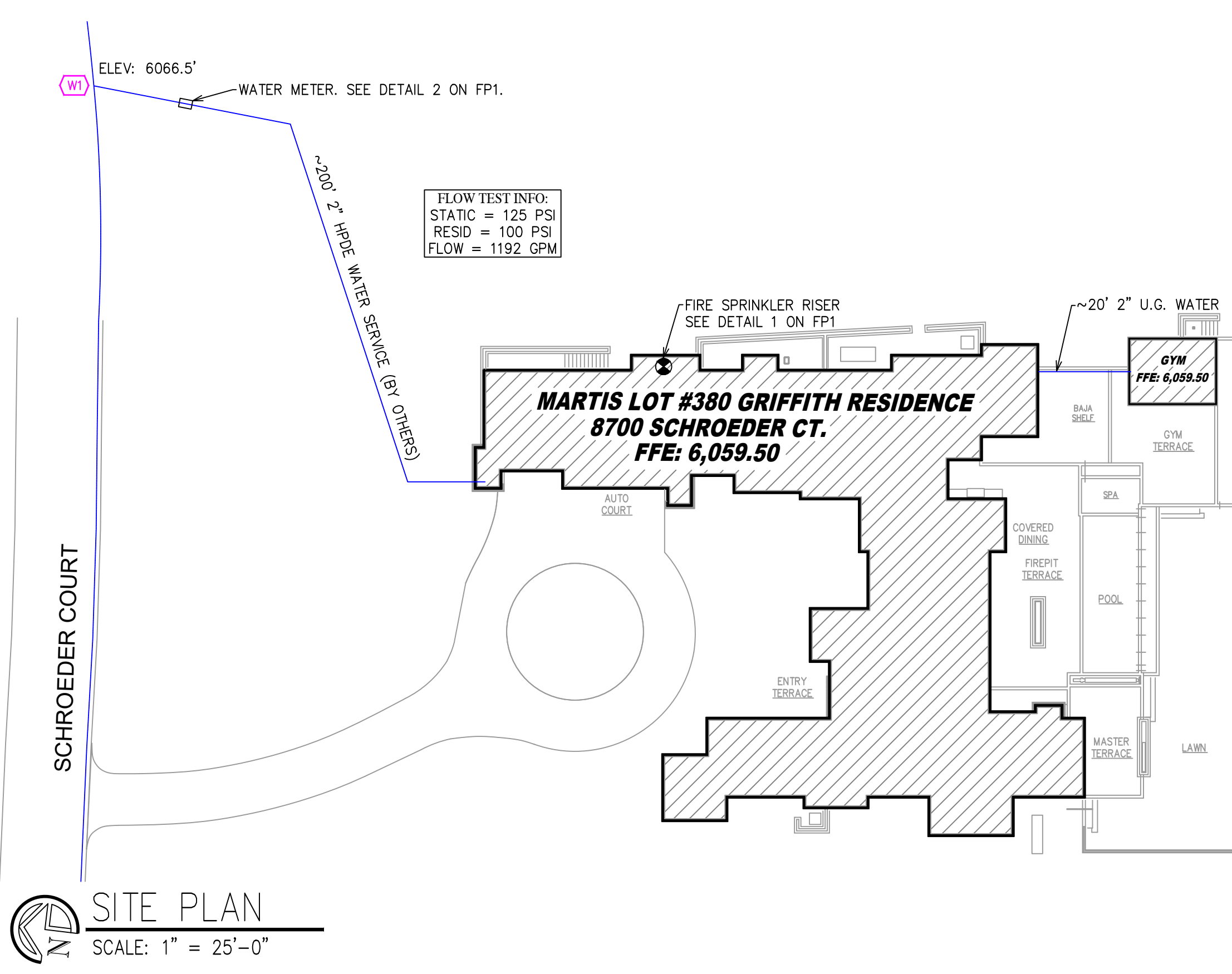

SITE PLAN
SCALE: 1" = 25'-0"

| NO. | DATE | REVISIONS | DRAWN | CHECKED |
|-----|------|-----------|-------|---------|
| | | | | |

GENERAL CONTRACTOR: AUTHORITY HAVING JURISDICTION:
 ADDRESS: TOWN OF TRUCKEE BUILDING DIVISION
 ADDRESS: 10183 TRUCKEE AIRPORT RD
 CITY: TRUCKEE, CA 96161
 PHONE: PHONE: 530-582-7820
 CONTACT: CONTACT:

ARCHITECT: FIELD INSPECTIONS:
 ADDRESS: 1.
 CITY: 2.
 PHONE: 3.
 4.

FIRE SPRINKLER NOTES:

- THE PROPOSED FIRE SPRINKLER SYSTEM IS AN ANTI-FREEZE SYSTEM AND SHALL BE DESIGNED AND INSTALLED IN ACCORDANCE WITH NFPA 13D AND THE AUTHORITY HAVING JURISDICTION.
- THIS SPRINKLER SYSTEM IS HYDRAULICALLY CALCULATED IN ACCORDANCE WITH NFPA 13D TO PROVIDE 0.05 GPM PER SQ. FT. OVER THE MOST REMOTE AREA.
- THE NUMBER OF DESIGN SPRINKLERS SHALL INCLUDE ALL SPRINKLERS WITHIN A COMPARTMENT UP TO A MAXIMUM OF 2 SPRINKLERS AND SHALL BE ABLE TO PROVIDE A MINIMUM DISCHARGE OF 17 GPM TO ANY SINGLE SPRINKLER.
- ALL SPRINKLER PIPING CONCEALED ABOVE CEILINGS SHALL BE CPVC PIPING UNLESS OTHERWISE NOTED.
- ALL DIMENSIONS SHOWN ARE CENTER TO CENTER U.O.N.
- ALL HANGERS SHALL BE INSTALLED IN ACCORDANCE WITH NFPA 13D AND/OR NFPA 13 REQUIREMENTS.
- HOLE THROUGH SOLID STRUCTURAL MEMBERS SHALL BE PERMITTED TO SERVE AS HANGERS FOR THE SUPPORT OF SYSTEM PIPING.
- ALL SYSTEM PIPING SHALL BE TESTED FOR LEAKAGE AT NORMAL SYSTEM OPERATING PRESSURE.
- THE OWNER SHALL BE RESPONSIBLE FOR MAINTAINING A MINIMUM TEMPERATURE OF 40° FAHRENHEIT TO PROTECT FROM FREEZING, THE SECTIONS OF THE SPRINKLER SYSTEM WHERE THERE IS NO ANTI-FREEZE IN THE PIPING (UPSTREAM OF THE RISER).

SPRINKLER HEAD LEGEND

| SYM | QTY | TYPE | MFG. | MODEL# | NPT | K | TEMP | FINSH | SJAN |
|-----|-----|------------|------|--------|------|-----|------|-------|--------|
| ⊗ | 67 | CONCEALED | SENJ | RC-RES | 1/2" | 4.9 | 162 | WHITE | SS8464 |
| ⊗ | 10 | SEM-RECESS | SENJ | FR-RES | 1/2" | 4.9 | 175 | WHITE | SS4451 |

77 TOTAL SPRINKLERS

FIRE SPRINKLER SYMBOLS

| | | |
|---|-----------------------------------|------------------------------------|
| ⊗ | AUTOMATIC SPRINKLER RISER | +13" ELEV. BELOW DECK OR TOS |
| ⊕ | EARTHQUAKE BRACING | +12"-9" ELEV. ABOVE FINISHED FLOOR |
| + | 2-WAY & 4-WAY | — CHANGE ELEVATION UP |
| + | PIPE HANGER & HYDRAULIC REF PT | — CHANGE ELEVATION DN |
| + | TYPE DESIGNATION | — INSPECTORS TEST |
| + | GRVD OR THRD CAP | — AUX DRAIN |
| + | GRVD COUPLING | — REVISION NOTATION |
| + | TYPICAL POINT OF CONNECTION (POC) | — LOCAL ALARM |

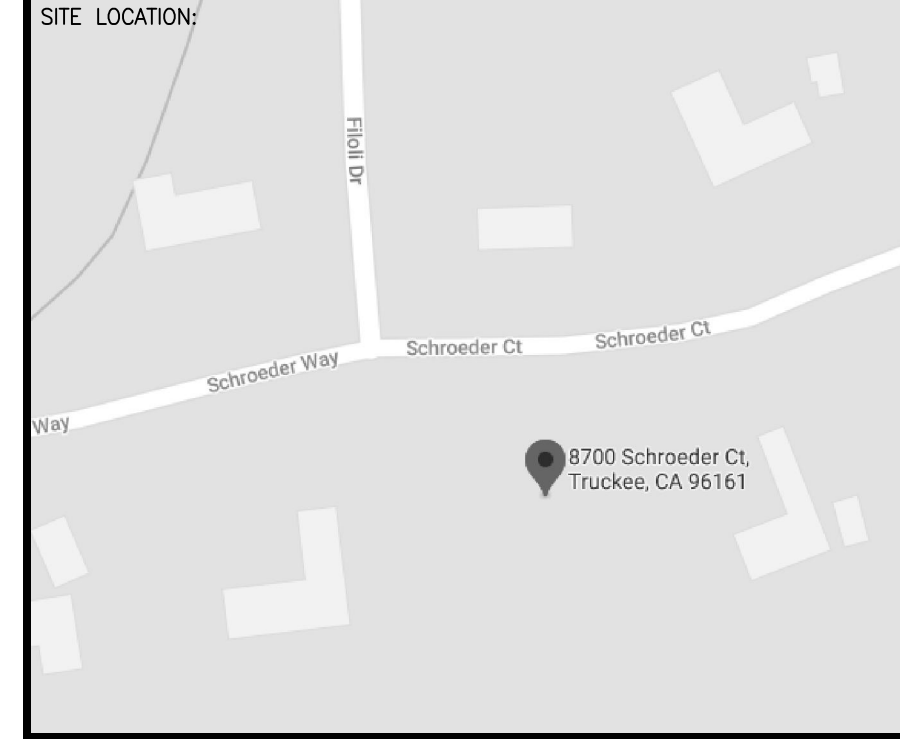

PROJECT NAME: FIRE SPRINKLER PLANS FOR
MARTIS LOT #380 GRIFFITH RESIDENCE
 8700 SCHROEDER CT. TRUCKEE, CA

DRAWING TITLE:
FIRE SPRINKLER PLAN

| | |
|------------------------|-------------------|
| SCALE: 1/8"=1'-0" | JOB NO.: 5/5/2021 |
| DRAWN BY: | DWG NO.: |
| BORN ON DATE: 5/5/2021 | FP-1 |
| FILE: 5/5/2021 | SHEET 1 OF 2 |

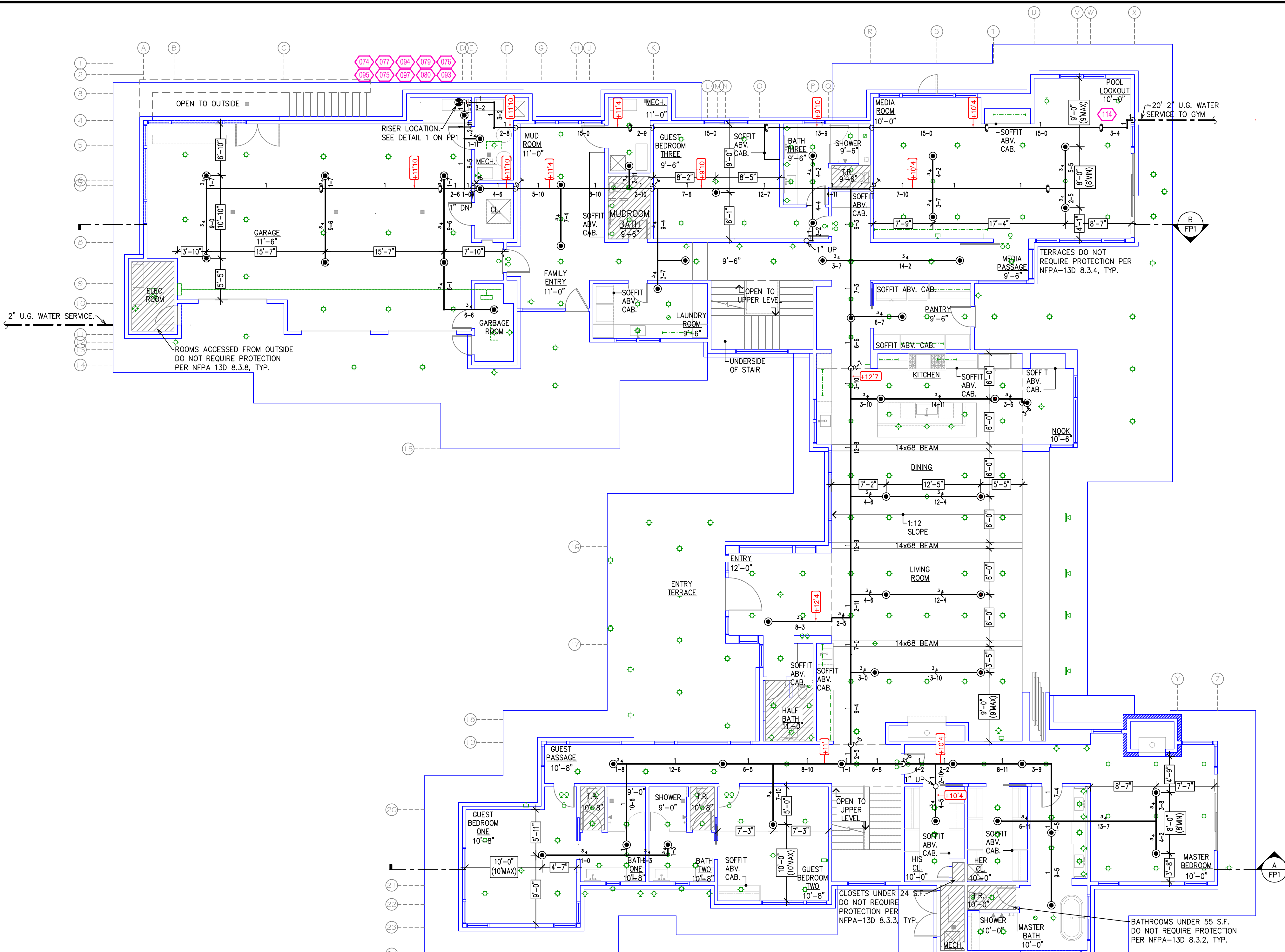

FIRE SPRINKLER PLAN - MAIN FLOOR
SCALE: 1/8" = 1'-0"

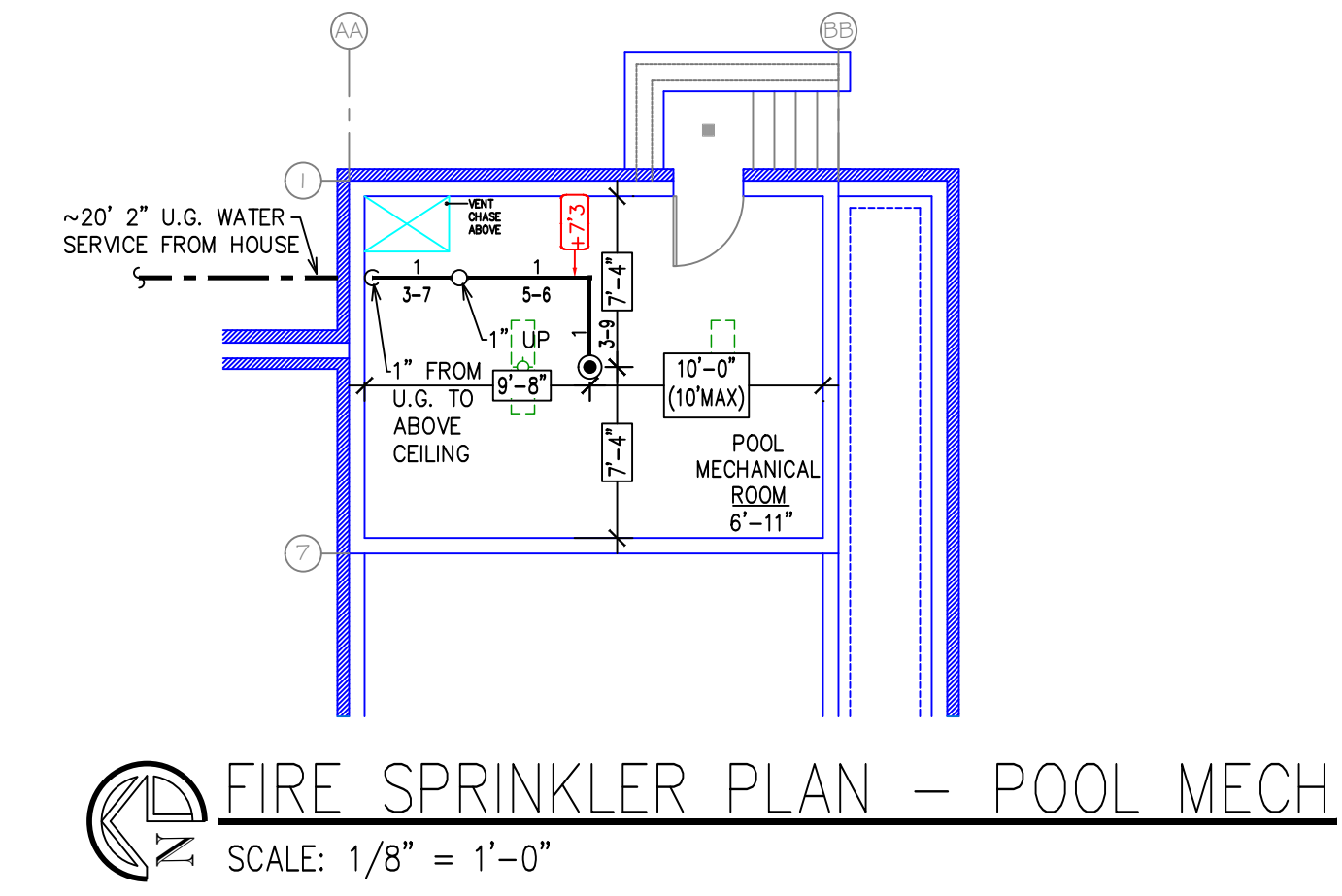

FIRE SPRINKLER PLAN - POOL MECH
SCALE: 1/8" = 1'-0"

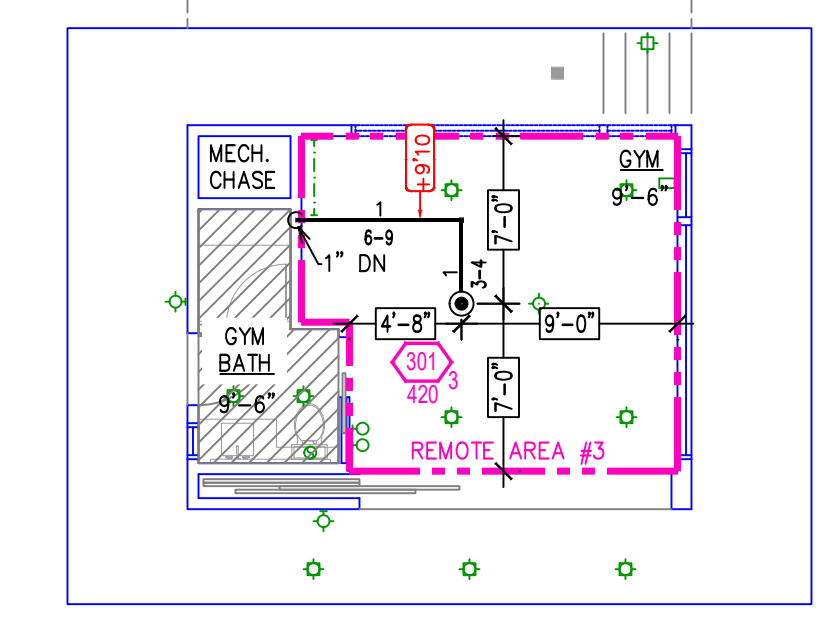

FIRE SPRINKLER PLAN - GYM
SCALE: 1/8" = 1'-0"

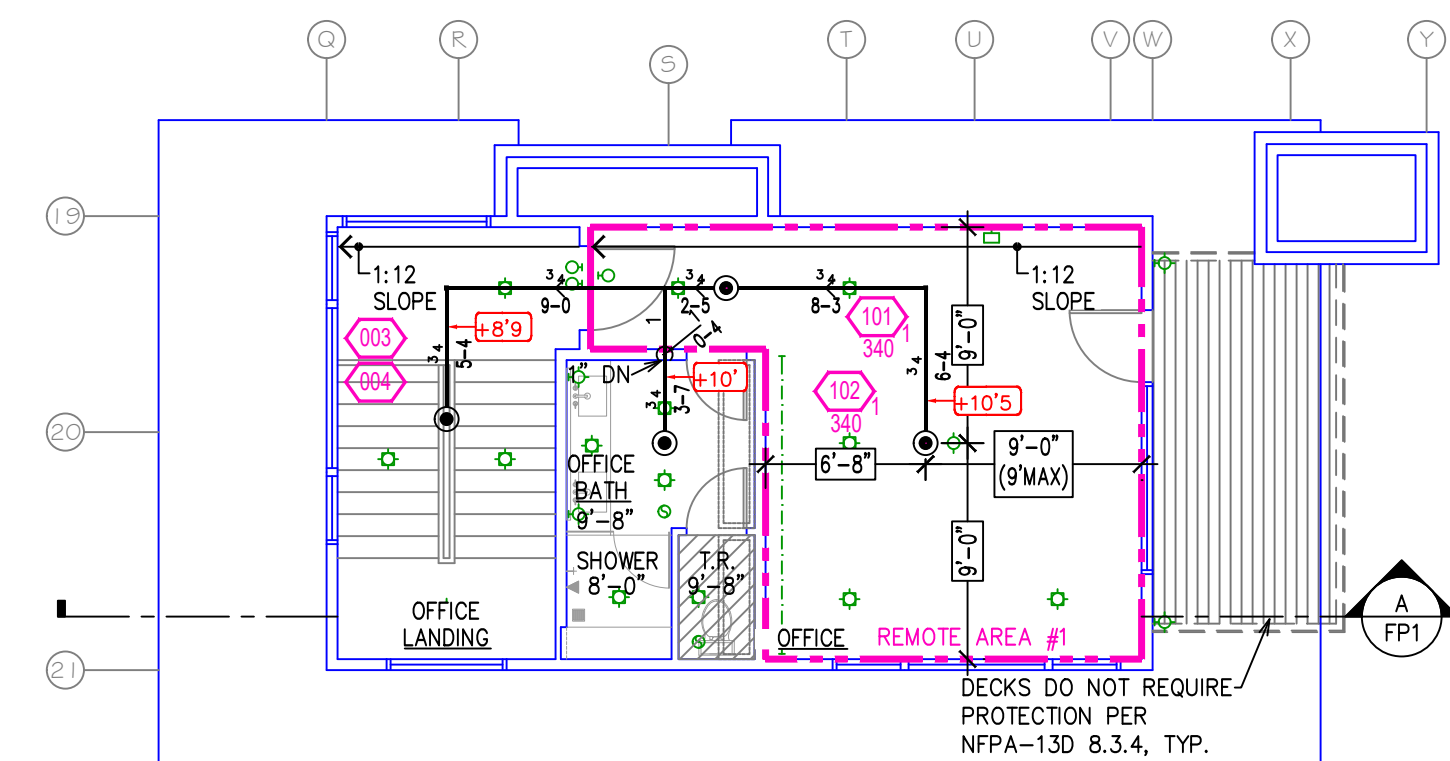

FIRE SPRINKLER PLAN - UPPER OFFICE
SCALE: 1/8" = 1'-0"

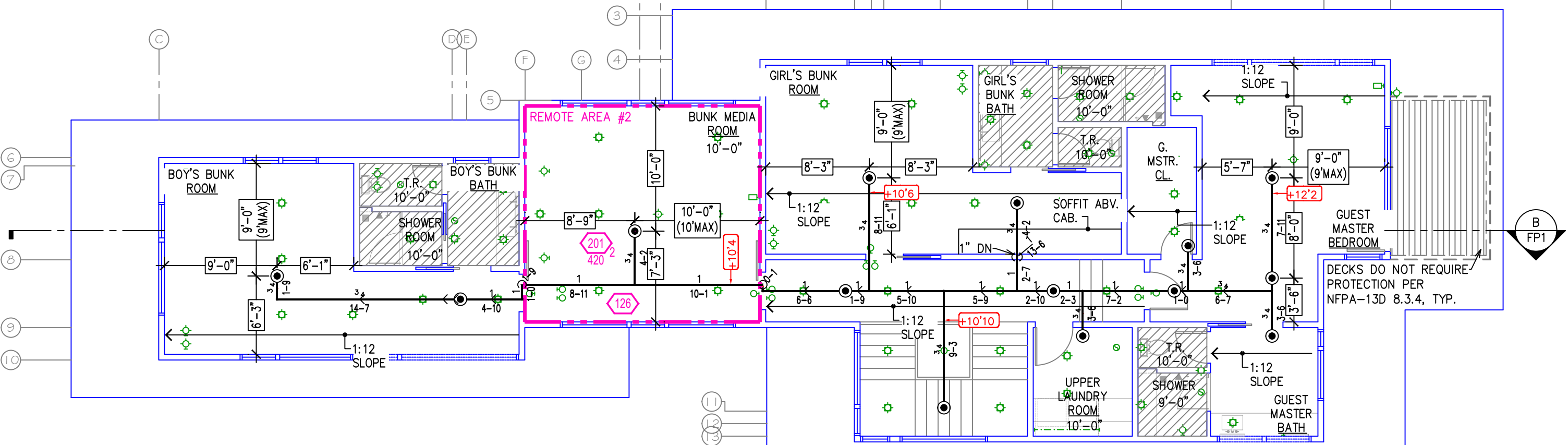

FIRE SPRINKLER PLAN - UPPER LEVEL
SCALE: 1/8" = 1'-0"

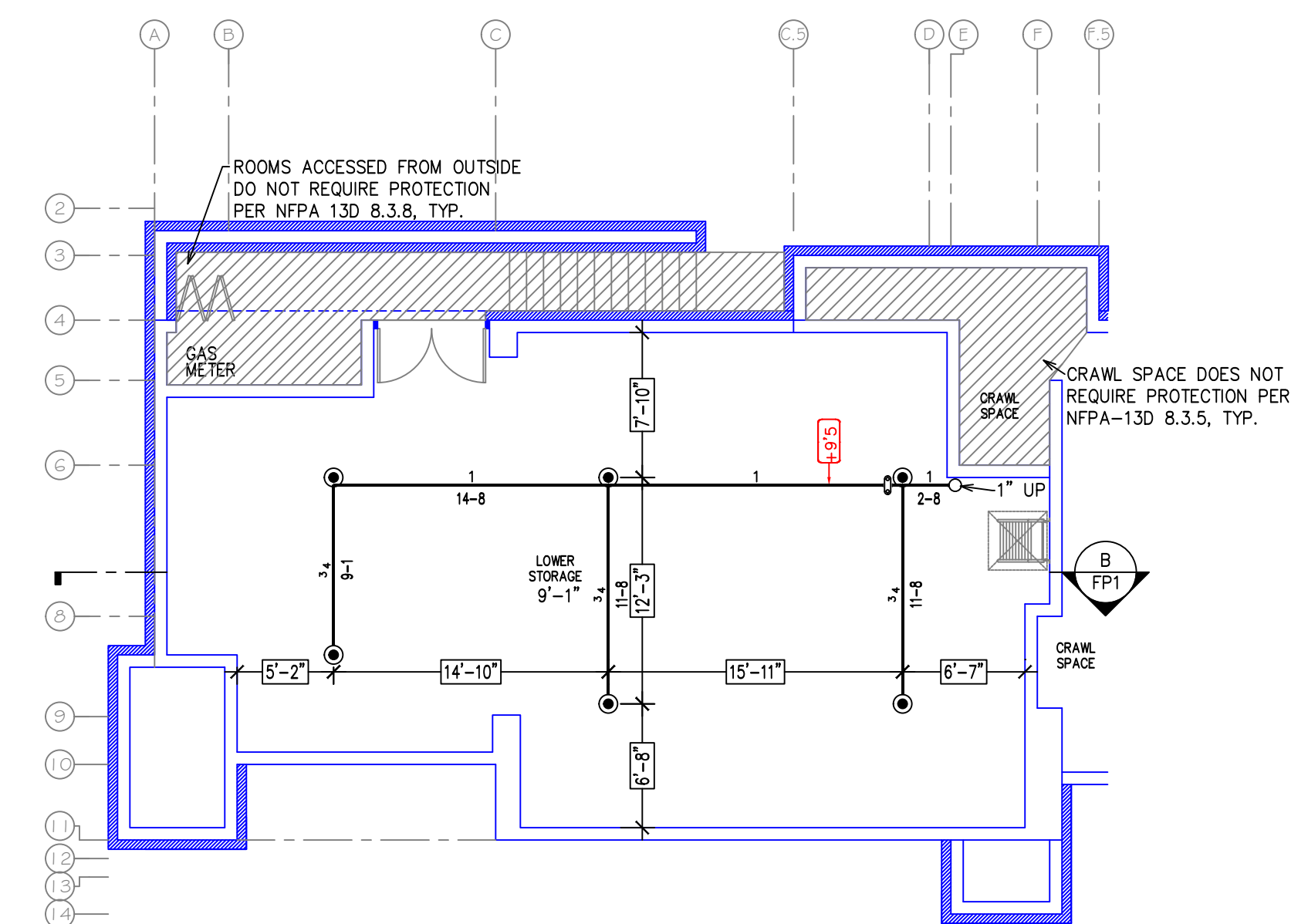

FIRE SPRINKLER PLAN - LOWER LEVEL STORAGE
SCALE: 1/8" = 1'-0"

| NO. | DATE | REVISIONS | DRAWN | CHECKED |
|-----|------|-----------|-------|---------|
| | | | | |

GENERAL CONTRACTOR: AUTHORITY HAVING JURISDICTION:
 ADDRESS: TOWN OF TRUCKEE BUILDING DIVISION
 ADDRESS: 10183 TRUCKEE AIRPORT RD
 CITY: TRUCKEE, CA 96161
 PHONE: PHONE: 530-582-7820
 CONTACT: CONTACT:

ARCHITECT: FIELD INSPECTIONS:
 ADDRESS: 1.
 CITY: 2.
 PHONE: 3.
 4.

- FIRE SPRINKLER NOTES:**
1. THE PROPOSED FIRE SPRINKLER SYSTEM IS AN ANTI-FREEZE SYSTEM AND SHALL BE DESIGNED AND INSTALLED IN ACCORDANCE WITH NFPA 13D AND THE AUTHORITY HAVING JURISDICTION.
 2. THIS SPRINKLER SYSTEM IS HYDRAULICALLY CALCULATED IN ACCORDANCE WITH NFPA 13D TO PROVIDE 0.05 GPM PER SQ. FT. OVER THE MOST REMOTE AREA.
 3. THE NUMBER OF DESIGN SPRINKLERS SHALL INCLUDE ALL SPRINKLERS WITHIN A COMPARTMENT UP TO A MAXIMUM OF 2 SPRINKLERS AND SHALL BE ABLE TO PROVIDE A MINIMUM DISCHARGE OF 17 GPM TO ANY SINGLE SPRINKLER.
 4. ALL SPRINKLER PIPING CONCEALED ABOVE CEILINGS SHALL BE CPVC PIPING UNLESS OTHERWISE NOTED.
 5. ALL DIMENSIONS SHOWN ARE CENTER TO CENTER U.O.N.
 6. ALL HANGERS SHALL BE INSTALLED IN ACCORDANCE WITH NFPA 13D AND/OR NFPA 13 REQUIREMENTS.
 7. HOLES THROUGH SOLID STRUCTURAL MEMBERS SHALL BE PERMITTED TO SERVE AS HANGERS FOR THE SUPPORT OF SYSTEM PIPING.
 8. ALL SYSTEM PIPING SHALL BE TESTED FOR LEAKAGE AT NORMAL SYSTEM OPERATING PRESSURE.
 9. THE OWNER SHALL BE RESPONSIBLE FOR MAINTAINING A MINIMUM TEMPERATURE OF 40° FAHRENHEIT TO PROTECT FROM FREEZING. THE SECTIONS OF THE SPRINKLER SYSTEM WHERE THERE IS NO ANTI-FREEZE IN THE PIPING (UPSTREAM OF THE RISER).

SPRINKLER HEAD LEGEND

| SYM | QTY | TYPE | MFG. | MODEL# | NPT | K | TEMP | FINSH | S.I.N. |
|-----|-----|-------------|------|--------|------|-----|------|-------|--------|
| ⊗ | 67 | CONCEALED | SENJ | RC-RES | 1/2" | 4.9 | 162 | WHITE | SS8464 |
| ⊙ | 10 | SEMI-RECESS | SENJ | FR-RES | 1/2" | 4.9 | 175 | WHITE | SS4451 |

77 TOTAL SPRINKLERS ON THIS SHEET

- FIRE SPRINKLER SYMBOLS**
- ⊗ AUTOMATIC SPRINKLER RISER
 - ⊕ EARTHQUAKE BRACING
 - CHANGE ELEVATION UP
 - CHANGE ELEVATION DN
 - INSPECTORS TEST
 - AUX DRAIN
 - REVISION NOTATION
 - ⊕ LOCAL ALARM

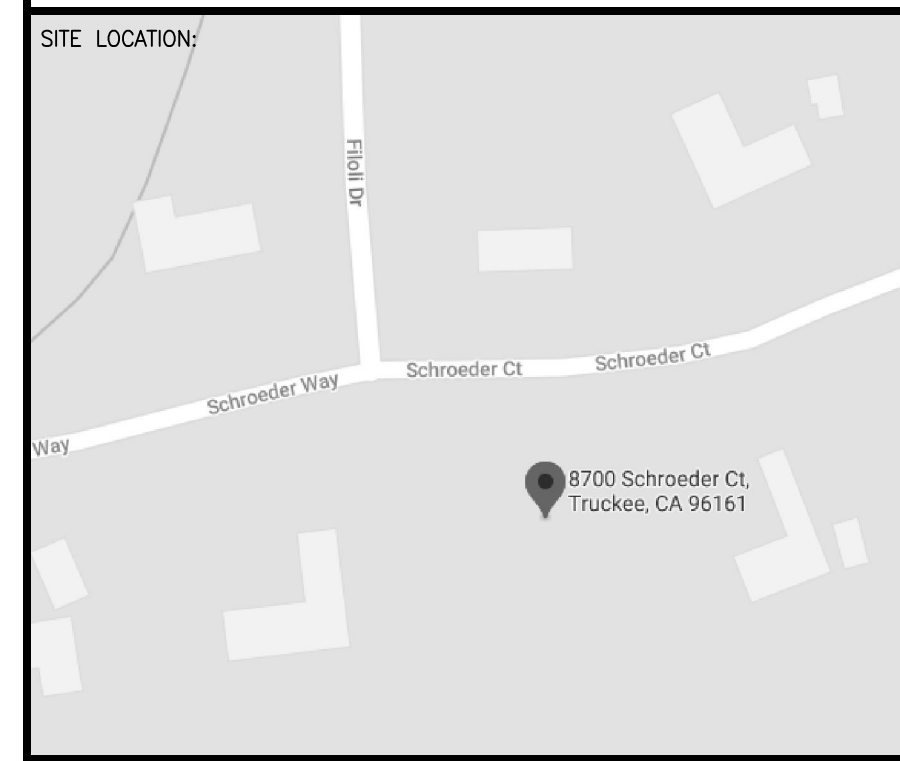

PROJECT NAME: FIRE SPRINKLER PLANS FOR
MARTIS LOT #380 GRIFFITH RESIDENCE
 8700 SCHROEDER CT.
 TRUCKEE, CA

DRAWING TITLE:
FIRE SPRINKLER PLAN

SCALE: 1/8" = 1'-0" JOB NO.: 5/5/2021
 DRAWN BY: DWG NO.:
 BORN ON DATE: 5/5/2021 **FP-2**
 FILE: 5/5/2021 SHEET 2 OF 2